

ELEVATION REFERENCE MARKS
 REFERENCE ELEVATION MARK (FEET NAVD) DESCRIPTION OF LOCATION
 RM381 442.88 Railroad spike set in the expansion joint, 50 feet west of west end of Pioneer Bridge over the Coast Fork Willamette River, located at the southeast corner of a traffic island at the intersection of River Road and Main Street. Set by CHSM 8/11/11.
 RM382 444.00 Lane County Public Works Department brass cap stamped RT 381, located in the northwest corner of bridge over Sills Creek on River Road, bridge is next to Cottage Grove Feed and Seed, and Dr. Sherr's house (a historic building).

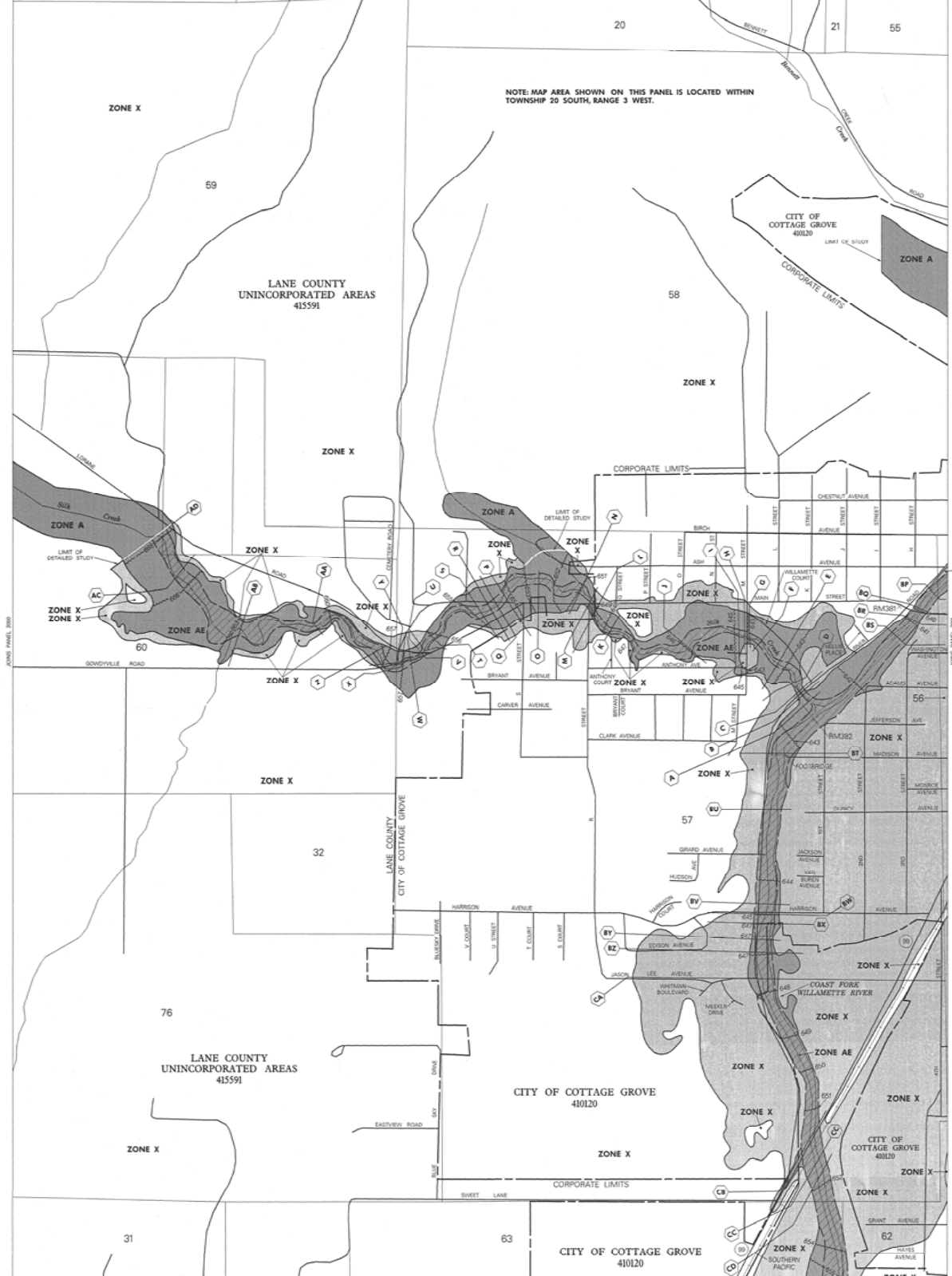

ZONE AF Flood depths of 1 to 3 feet locally above flow on sloping terrain; average depths determined for areas of elevated flooding; vehicles also determined.

ZONE AO Flood depths of 1 to 3 feet locally above flow on sloping terrain; average depths determined for areas of elevated flooding; vehicles also determined.

ZONE APV To be protected from 100-year flood by Federal flood protection system under construction; no fear flood situations determined.

ZONE V Coastal flood with velocity hazard; levee action; base flood elevations determined.

ZONE VE Coastal flood with velocity hazard; levee action; base flood elevations determined.

FLOODWAY AREAS IN ZONE AE

OTHER FLOOD AREAS

ZONE X Area of 100-year flood; area of 100-year flood with average depth of less than 1 foot or with drainage area less than 1 square mile, and area protected by levees from 100-year flood.

OTHER AREAS Area determined to be outside 100-year floodplain.

ZONE D Area in which flood hazards are undetermined.

UNDEVELOPED COASTAL BARRIERS

Map symbols for Modified 1983, Original 1990, and Coastal Barrier areas.

NOTES

This map is for use in administering the National Flood Insurance Program. It does not necessarily identify all areas subject to flooding, particularly from local drainage sources of small size or all elevations features outside Special Flood Hazard Areas. The community map repository should be consulted for more detailed data on SFHA's and for any information on floodway delineations, prior to use of this map for property purchase or construction purposes.

Areas of Special Flood Hazard (100-year flood) include Zones A, AE, AO, APV, and VE. Areas not in Special Flood Hazard Areas may be protected by flood control structures.

Boundaries of the floodways were compiled at cross sections and cross-section elevations were used to determine the boundaries. Flood control structures, considerations related to requirements of the Federal Emergency Management Agency.

Floodway widths in some areas may be too narrow to show to scale. Refer to Floodway Data Tables when floodway widths are shown at 100 feet.

Coastal zone flood elevations apply only to buildings of 0.5 NDVF and include the effects of wave action; these elevations may also differ significantly from those developed by the National Weather Service for hurricane evacuation planning.

Corporate limits shown are current as of the date of this map. The user should contact appropriate community officials to determine if corporate limits have changed subsequent to the issuance of this map.

This map may incorporate approximate boundaries of Coastal Barrier Resource System Units and Old Ocean Beaches established under the Coastal Barrier Improvement Act of 1966 (PL 89-66).

For community map repository listing prior to countywide mapping, see Section 6.13 of the Flood Insurance Study Report.

For acquiring map panels and base map source see separately printed Map Index.

MAP REPOSITORY
 Refer to Repository Listing on Map Index

EFFECTIVE DATE OF COUNTYWIDE FLOOD INSURANCE RATE MAP:
 JUNE 2, 1999

EFFECTIVE DATES OF REVISIONS TO THIS PANEL:

Refer to the FLOOD INSURANCE RATE MAP EFFECTIVE DATE shown on this map to determine when actual rates apply to structures in zones where elevations or depths have been established.

To determine if flood insurance is available, contact an insurance agent or call the National Flood Insurance Program at (800) 638-6822.

APPROXIMATE SCALE IN FEET
 0 500 1000

NATIONAL FLOOD INSURANCE PROGRAM

FIRM FLOOD INSURANCE RATE MAP

LANE COUNTY, OREGON AND INCORPORATED AREAS

PANEL 2087 OF 2375
 (SEE MAP INDEX FOR PANELS NOT PRINTED)

CONTAINS COMMUNITY	NUMBER	PANEL	SUFFIX
COTTAGE GROVE, CITY OF	4101	2087	F
UNINCORPORATED AREAS	4155	2087	F

MAP NUMBER 41039C2087 F

EFFECTIVE DATE: JUNE 2, 1999