

REFERENCE ELEVATION MARK (FEET NGVD)	DESCRIPTION OF LOCATION
RM310 434.56	A disk stamped L 439 1950, located approximately 0.9 mile north along State Route 99 from intersection of State Route 99 and Main Street in Cottage Grove. Disk is in sidewalk opposite post at south end and on west side of bridge over Coast Fork Willamette River. Set by Oregon State Highway Department.
RM377 431.74	Railroad spike in south face of power pole, located at intersection of River and Bennett Creek Roads. Set by CH2M HILL.
RM380 436.81	Railroad spike in east face of power pole No. 28210 located approximately 25 feet west centerline of River Road, 1,400 feet north of intersection of Main Street, between offices to Serrano residence and abandoned school, set by CH2M HILL.

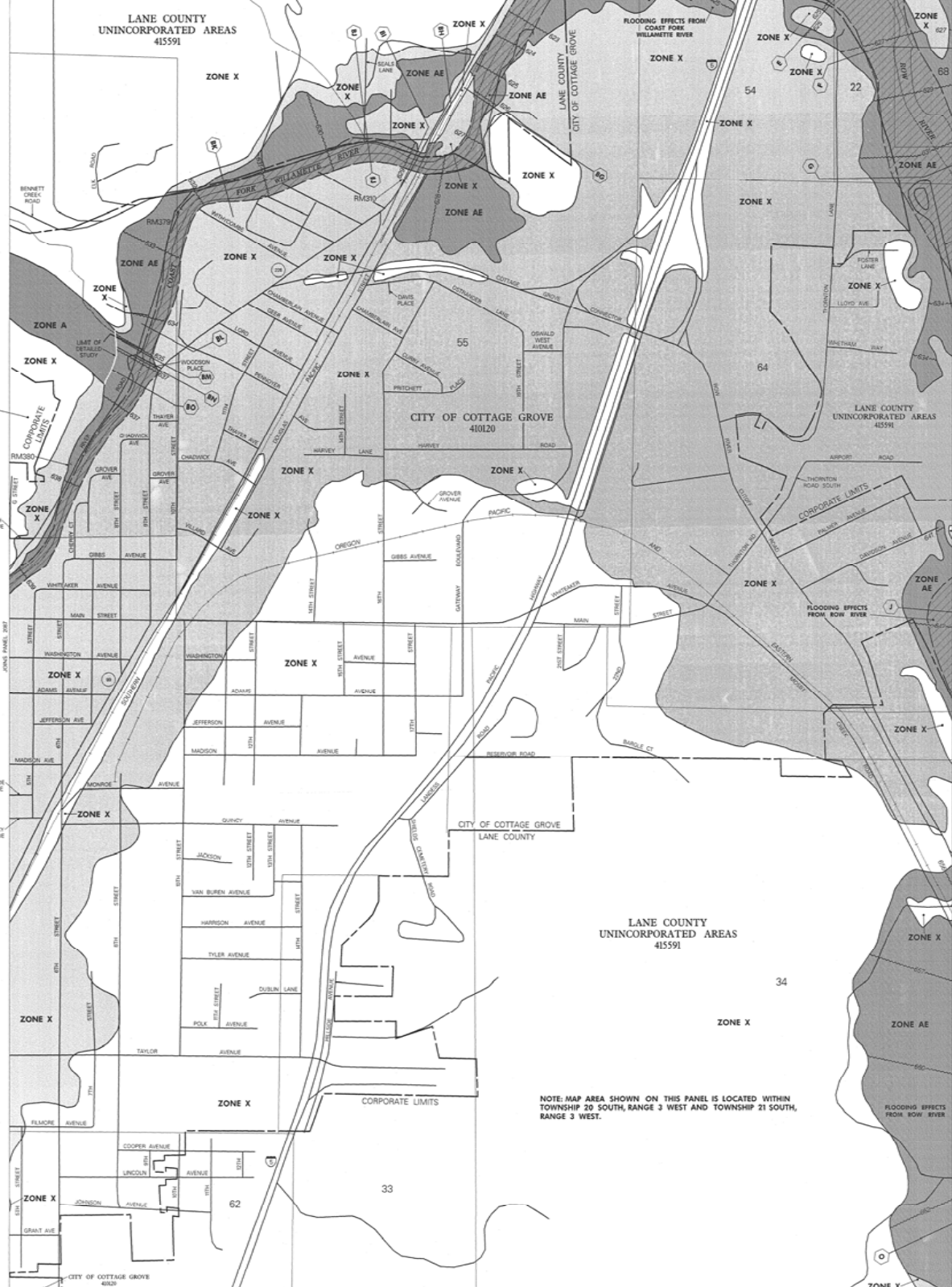

ZONE AH Flood depths of 1 to 3 feet usually about flow in highly irregular channel depths determined. For areas of flood in flooding, indicate as determined.

ZONE AO Flood depths of 1 to 3 feet usually about flow in highly irregular channel depths determined. For areas of flood in flooding, indicate as determined.

ZONE APP To be protected from 100-year flood by Federal flood protection system under construction - no base flood elevations determined.

ZONE V Coastal flood with which hazard near actions; no base flood elevations determined.

ZONE VE Coastal flood with which hazard near actions; base flood elevations determined.

FLOODWAY AREAS IN ZONE AE

OTHER FLOOD AREAS

ZONE X Area of 500-year flood, area of 100-year flood with average depth of less than 1 foot, or with drainage area less than 1 square mile and area protected by levees from 100-year flood.

OTHER AREAS

ZONE X Area determined to be outside 500-year floodplain.

ZONE D Area in which flood hazard is undetermined.

UNDEVELOPED COASTAL BARRIERS

Identified 1983
Identified 1990
Otherwise Protected Areas
Flood Hazard Areas

Proposed Boundary
Floodway Boundary
Zone or boundary
Boundary Chiding Special Flood Hazard Zones, and Boundaries Chiding Areas of Unincorporated Coastal Base Flood Elevations Within Special Flood Hazard Zones
Base Flood Elevation Line
Coastal Base Flood Elevation Line for Elevation Datum
Coast Section Line
Base Flood Elevation in Feet Where Uniform Within Zone. See Map Index for Elevation Datum.
Elevation Reference Mark
Rear Mile
RM7 X
M2

97°07'30", 32°22'30"

NOTES

This map is for use in administering the National Flood Insurance Program. It does not necessarily identify all areas subject to flooding, particularly from local drainage sources of small size, or all parameters features outside Special Flood Hazard Areas. The community map repository should be consulted for more detailed data. Information and for any information on flood protection should be used of this map for primary purposes of construction purposes.

Areas of Special Flood Hazard (500-year flood) include Zones A, AE, AO, AD, AH, AZ, AB, V, VE and VE-2.

Certain areas not in Special Flood Hazard Areas may be protected by flood control structures.

Boundaries of the flood zones are computed at cross sections and interpolated between cross sections. The flood zones were based on hydraulic considerations with regard to requirements of the Federal Emergency Management Agency.

Floodway widths in some areas may be too narrow to show to scale. Refer to Floodway Data Table when floodway width is shown at 500 feet.

Coastal base flood elevations apply only to landward of 50 MGD and include the effects of wave action; these elevations may also differ significantly from those developed by the National Weather Service for hurricane evacuation planning.

Corporate limits shown are current as of the date of this map. The user should contact appropriate community officials to determine if corporate limits have changed subsequent to the issuance of this map.

This map may incorporate approximate boundaries of Coastal Barrier Resources System Units and Otherwise Protected Areas of 1990 (PL 101-501).

For alternate map material, refer to the Countywide Mapping, see Section 8.0 of the Flood Insurance Study Report.

For adjoining map panels and base map source see separately printed Map Index.

MAP REPOSITORY
Refer to FLOOD INSURANCE RATE MAP EFFECTIVE DATE shown on this map to determine when actual rates apply to structures in areas where elevations or depths have been established.

To determine if flood insurance is available, contact an insurance agent or call the National Flood Insurance Program at (800) 638-0822.

APPROXIMATE SCALE IN FEET
0 500 1000

NATIONAL FLOOD INSURANCE PROGRAM

FIRM
FLOOD INSURANCE RATE MAP
LANE COUNTY, OREGON AND INCORPORATED AREAS

PANEL 2091 OF 2975
(SEE MAP INDEX FOR PANELS NOT PRINTED)

COUNTY COMMUNITY	NUMBER	PANEL	SUFFIX
COTTAGE GROVE CITY OF	4000	2091	F
CITY OF COTTAGE GROVE UNINCORPORATED AREAS	4000	2091	F

MAP NUMBER
41039C2091 F

EFFECTIVE DATE:
JUNE 2, 1999

NOTE: MAP AREA SHOWN ON THIS PANEL IS LOCATED WITHIN TOWNSHIP 20 SOUTH, RANGE 3 WEST AND TOWNSHIP 21 SOUTH, RANGE 3 WEST.