Gateway Boulevard

On Tuesday, February 6, City crews will repair an existing sanitary sewer main located within Gateway Boulevard, between E Main and Washington Avenue.

The damage occurred when an underground boring machine drilled through the sanitary sewer pipe during installation of a cable TV conduit.
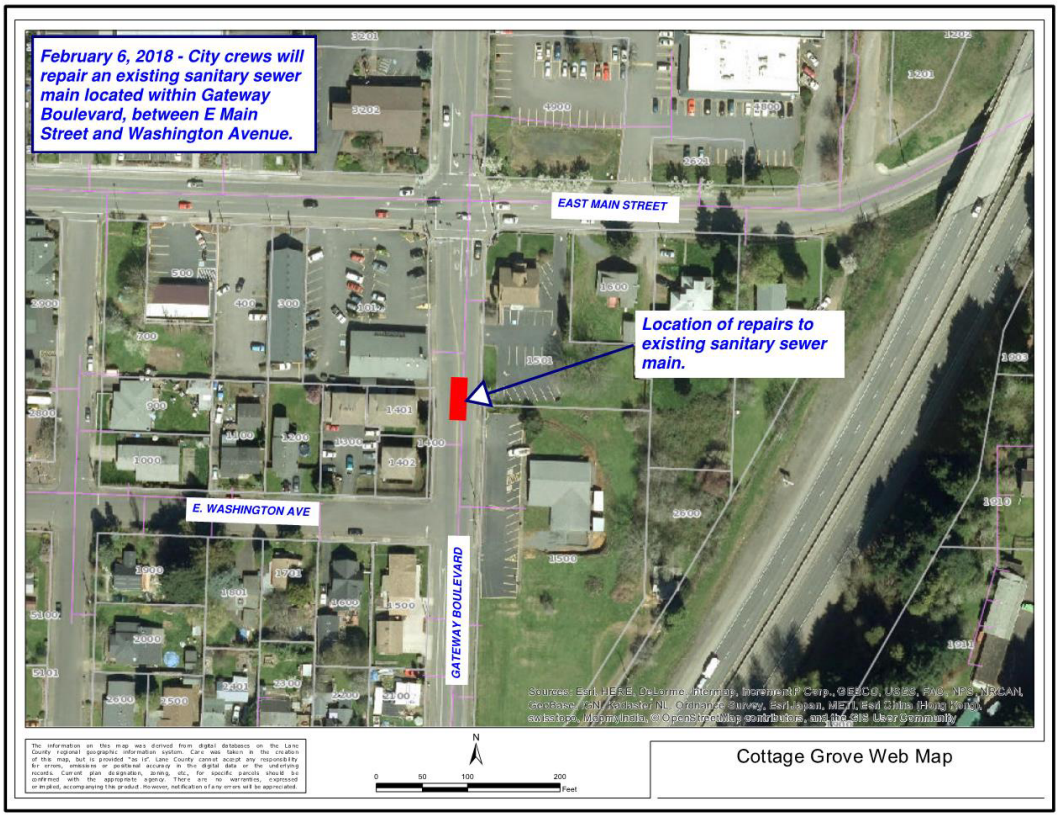
Approximate work duration: 8am to 3pm.