On Tuesday, January 9th, Brown Construction will begin repairs at Gateway Blvd. They will sawcut and excavate in order to construct a new storm drain manhole and 12" storm main. During the week of February 15, work will replace water lines to McDonald's, Kentucky Fried Chicken, and the Vintage Inn. Later in the month, once the utility work is completed, the sidewalk and street surface repairs will begin.

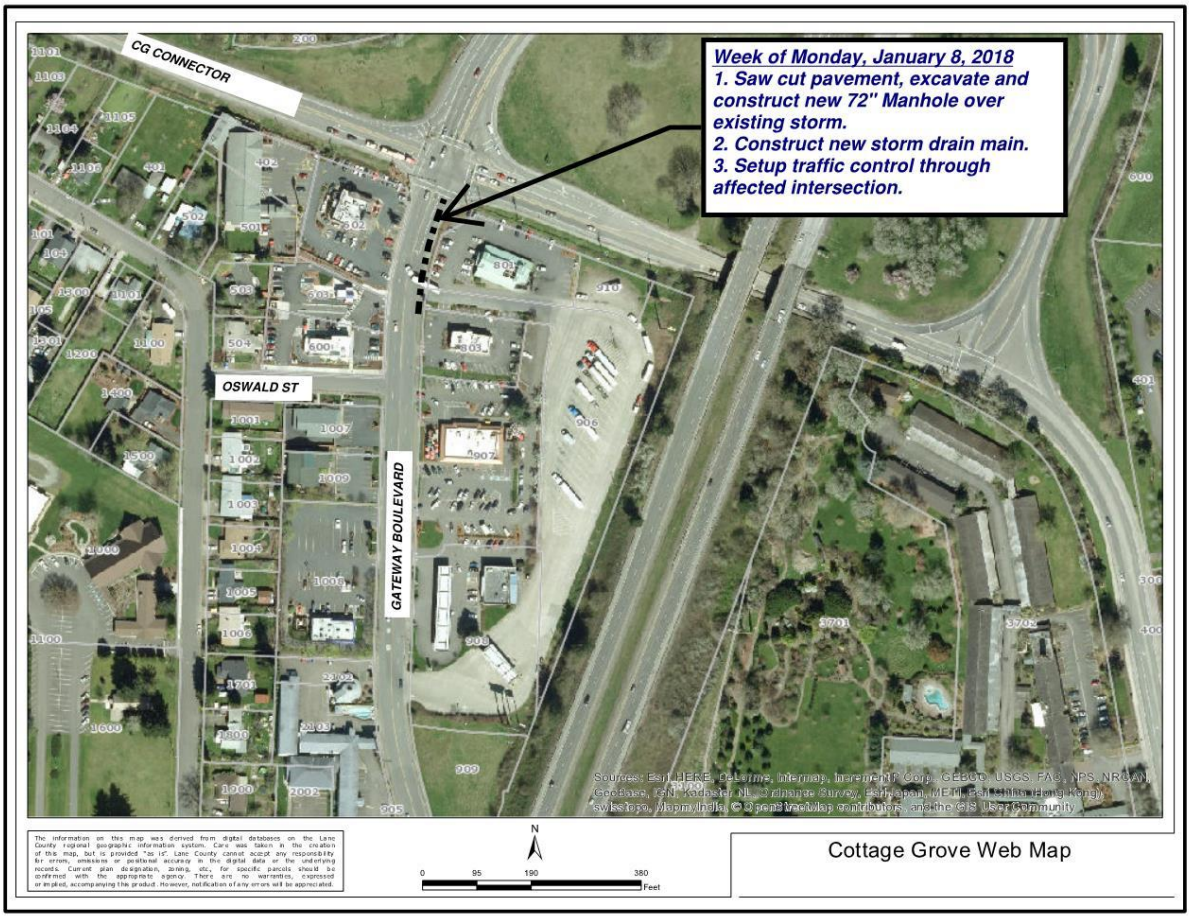

Wednesday January 10th the Utility Crew will be replacing a lateral sewer line at 1518 Bryant Street. Bryant Street will be close between O and P Streets during the repair.

Wednesday January 17th the Utility Crew will be repairing the sewer mainline at 706 Adams between 7th and Adams Street.